

**Site Section z-z**  
scale 1:200

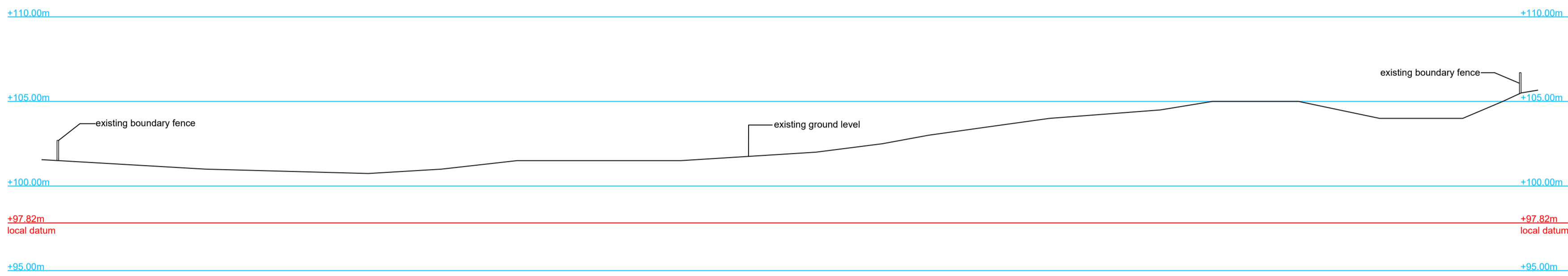

**Site Section y-y**  
scale 1:200

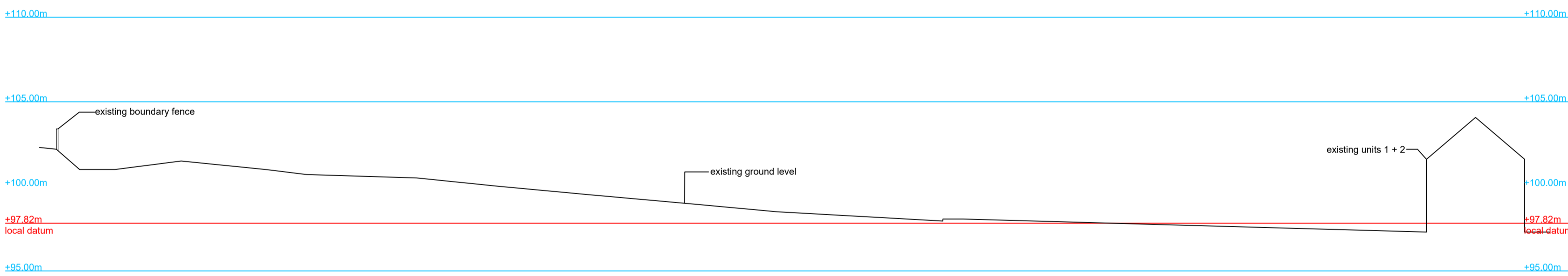

**Site Section x-x**  
scale 1:200

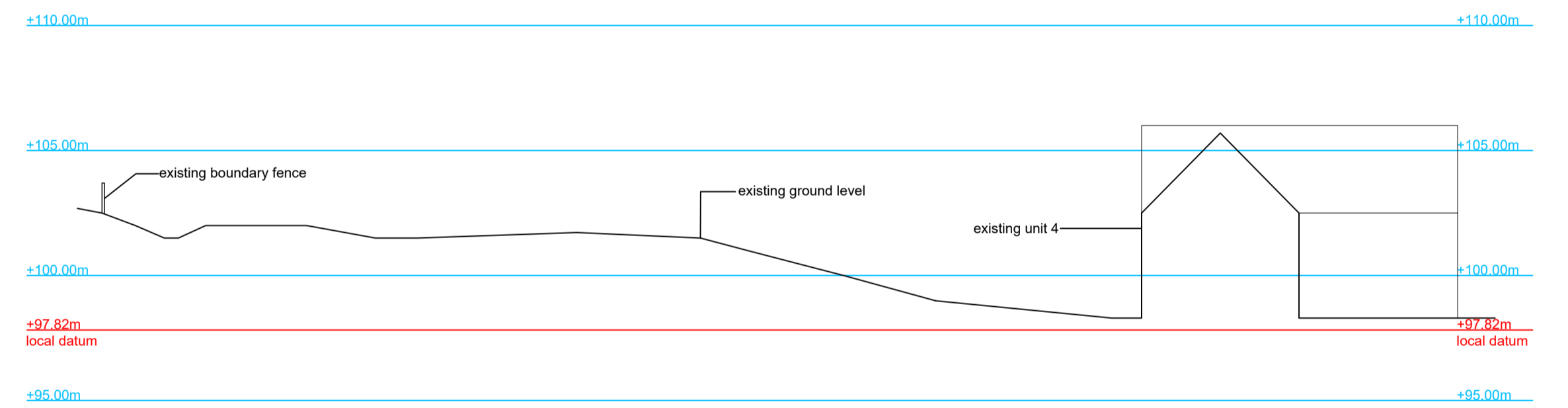

**Site Section w-w**  
scale 1:200

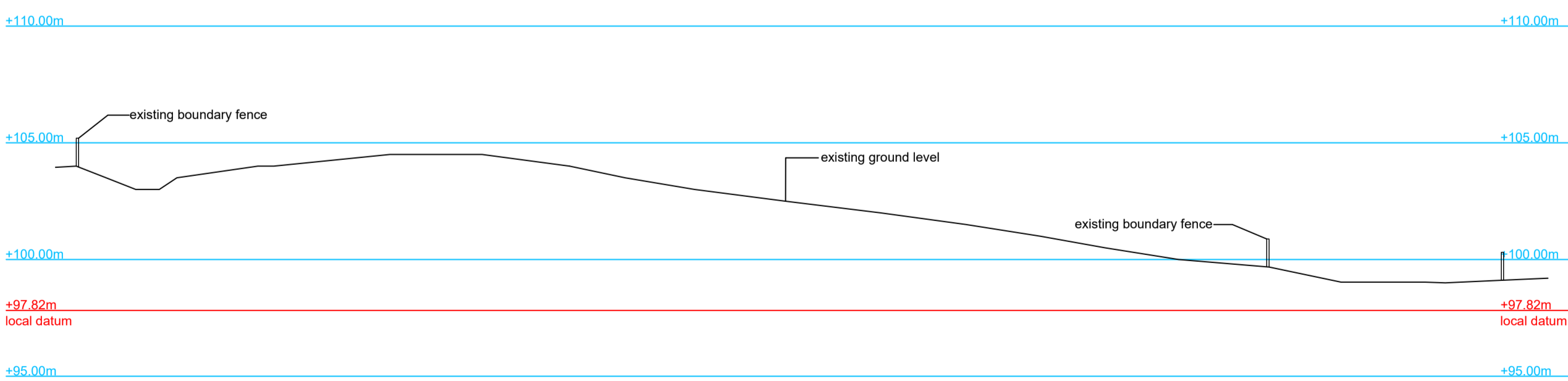

**Site Section v-v**  
scale 1:200

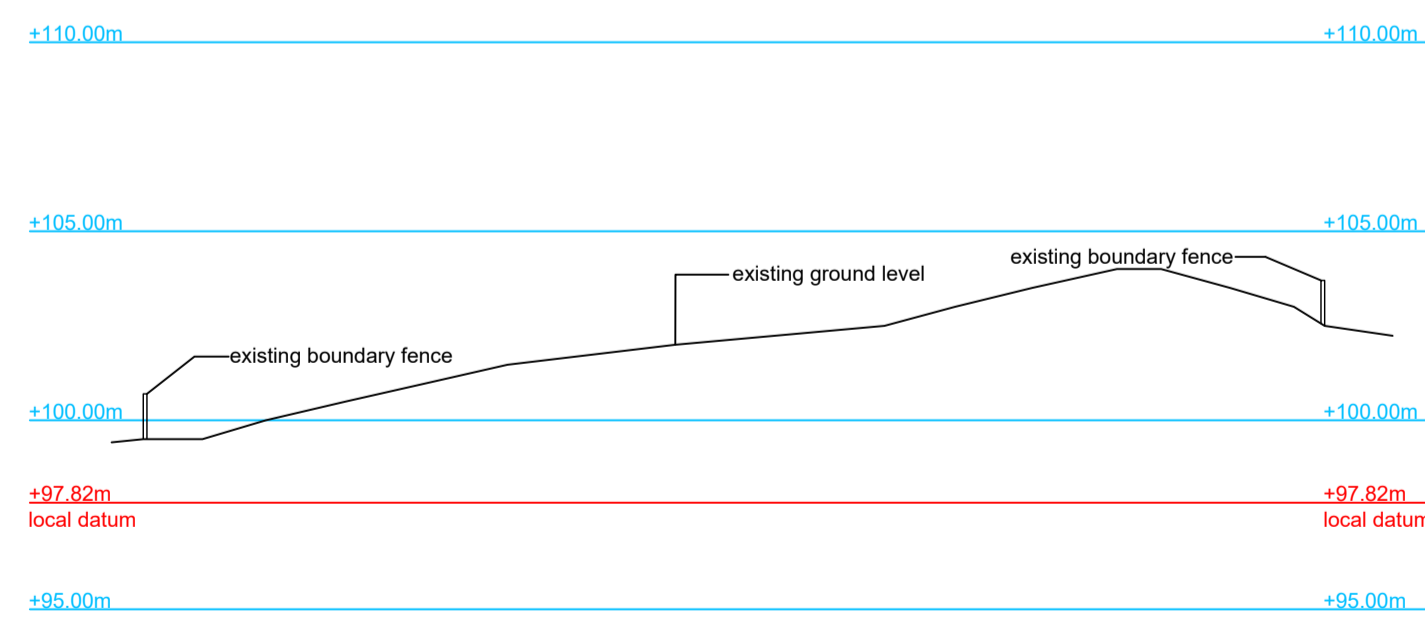

**Site Section u-u**  
scale 1:200

Project Title: Proposed development site for 3 dwelling houses + associated works  
 Client: Mattwood Developments Ltd  
 Address: Greystonelees Steading Plots, Burnmouth, Eyemouth, Scottish Borders TD14 5SZ  
 Drawing Title: Site Sections z-z to u-u - as existing - planning drawing

THIS IS A PLANNING DRAWING ONLY AND IS NOT TO BE USED FOR CONSTRUCTION PURPOSES



Revisions:  
 \_\_\_\_\_  
 \_\_\_\_\_  
 \_\_\_\_\_  
 All dimensions to be checked on site by the Contractor and any discrepancies reported to the architectural technologist.  
 DO NOT SCALE

Scale: 1:200  
 Drawn By: KW  
 Date: October 2020  
 Project No: HWAD-209-MWD  
 Drawing No: 011

**A1**

Rev:

50 Hide Hill,  
 Berwick upon Tweed,  
 Northumberland  
 TD15 1AB  
 Telephone: 01289 298090  
 Email: info@hodgsonwhite.co.uk  
 Website: T.B.C

